

# web 2 school

## GRADE BOOK SYSTEM

### overview

Teachers can enter daily grades, exams, and term grades at their own computer, at a terminal on the school's network, or from home. The program continuously calculates term, semester, and final averages based on the assignments that have been entered. Class rosters are downloaded from the Scheduling system when Grade Books are created. The Teacher Desk interface provides convenient access to grades, reports, attendance, seating, and course information. The Grade Book allows the manager of Grade Reporting to select specific grades to upload to the students' report cards or progress reports. Class Attendance can be stored and transferred to Grade Reporting to be included on report cards.

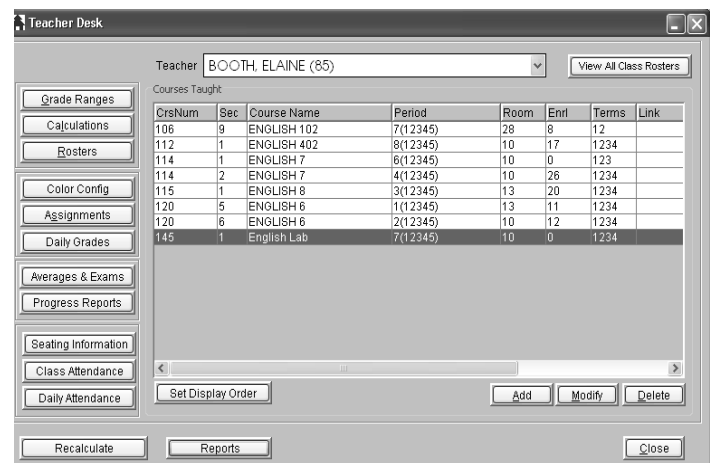

### special features

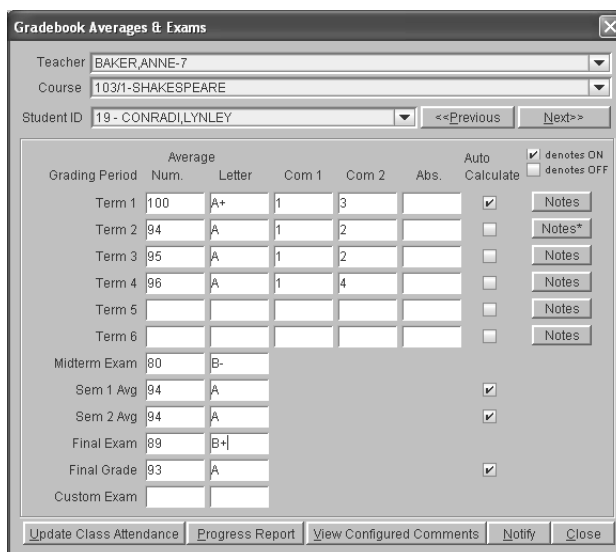

- ❖ Separate Calculations For Each Course
- ❖ Separate Grade Ranges For Each Course (i.e. 90-100 = A)
- ❖ Continuously Calculates All Averages
- ❖ Manual Override Of Calculated Average
- ❖ Unlimited Number of Daily Assignments and Assignment Types
- ❖ Averages and comments can be entered and uploaded to Progress Reports
- ❖ Free-form and preconfigured comments
- ❖ Use on school's network or from home

Call WGS 1-800-237-5530

